ORGANIZATION & CORPORATE STRUCTURE*

*As of December 31, 2025

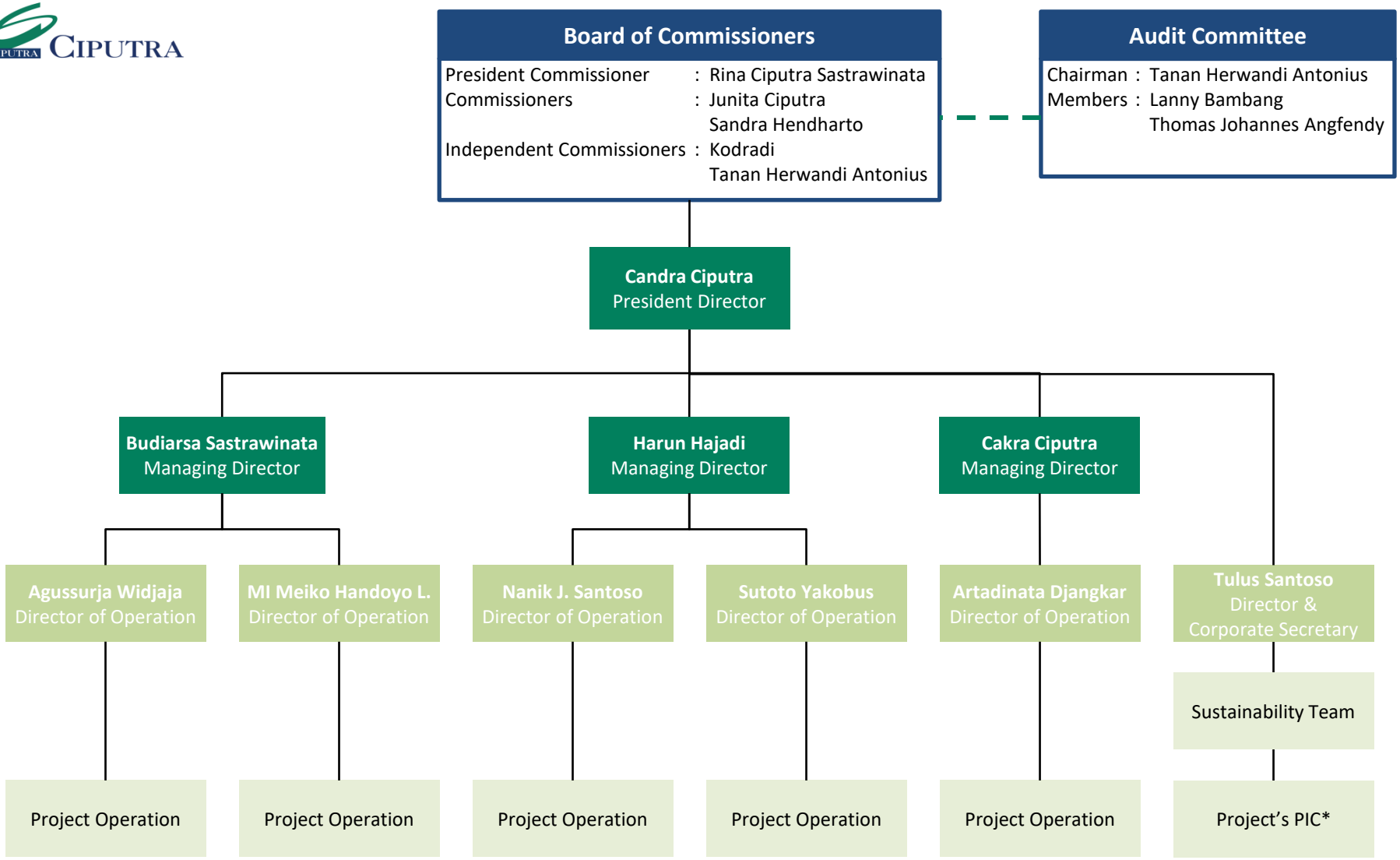

*Environmental PIC, Social PIC, Governance PIC, and Economic PIC

CIPUTRA

Ciputra Family

PT Sang Pelopor — 53.31%

Public — 46.69%

PT CIPUTRA DEVELOPMENT TBK

Residential

- 99.99% — PT Ciputra Residence & Subsidiaries
- 99.99% — PT Ciputra Nusantara & Subsidiaries
- 99.99% — PT Ciputra Graha Mitra & Subsidiaries

Commercial

- 98.33% — PT Ciputra Adigraha
- 99.84% — PT Sarananeka Indahpancar
- 81.38% — PT Ciputra Sentra & Subsidiaries
- 99.10% — PT Ciputra Semarang & Subsidiaries
- 92.34% — PT Ciputra Adibuana
- 99.75% — PT Ciputra Nirvana Dwipa & Subsidiaries

Healthcare

- 65.75% — PT Ciputra Raya Sejahtera & Subsidiaries
- 99.99% — PT Ciputra Balai Medika